



A National Research Coordination Network
Bringing Together Social Scientists, Biology
Education Researchers, and Biologists with
Interests in Inclusion and Diversity

The work of the iEMBER network is supported
by NSF grant #2010716



2022 iEMBER
Conference:
Visualizing and Taking
Action on Authentic
Inclusion at MSUB
in Billings, MT

Year 4 of the RCN-UBE grant
has started!



iEMBER.qubeshub.org

Looking to Get Involved? JOIN US.....

**AT OUR iEMBER
GRANT WRITING SERIES**

Information Gathering and Planning
Coffee Hour Friday March 3rd
1-2 Central Time via Zoom

Monthly Themed Discussions
March -May

Virtual Workshop -Time TBD

**AT THE SOUTHERN SOCIOLOGY SOCIETY
CONFERENCE March 29th - April 1st 2023**

iEMBER sponsored conference workshops
Thursday and Saturday!

Team Dinner Sessions
Thursday & Friday

Writing/Collaboration Time
Saturday 1-4 p.m.

Request
Travel Funding



2022 iEMBER Lightning Talk Award Winners!

Robin Costello

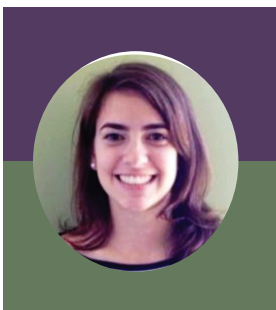

Graduate Student/
Post-doc Category

Erica McBride



Early Career
Category

Morgan Heinz

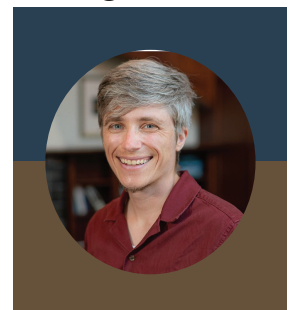

Mid/ Established
Career Category

Upcoming iEMBER Events and Conferences

iEMBER Coffee Hours

For Spring 2023, Coffee Hours will be themed around supporting iEMBER members in their grant-writing, and avenues for early career members to gain grants experience. These sessions will culminate in a virtual grants workshop

Quarterly Meet-ups to discuss inclusion efforts, give an update/get feedback on your inclusion project

Contact: memoore@ucdavis.edu Next Coffee Hour: Thursday May 18th, 2023

iEMBER Events

Southern Sociological Society	2023	March 29 to April 1	Myrtle Beach SC	Workshop Round-Table Collaboration Time	Contact Dr. Candice Idlebird (cidlebird@claflin.edu)
SABER & UBER Gordon Conference	2023	July June	MN ME	Informal Meet-ups and/or Round Table	Contact Dr. Jana Marcette (jana.marcette@msubillings.edu) Dr. Michael Moore (memoore5@ualr.edu)
iEMBER Conference	2024	June	TBD	Collaboration Time Team Formation	Contact Dr. Jana Marcette (jana.marcette@msubillings.edu)

Other Ways to Be Involved!

Request funding to plan a retreat with your team.

Give iEMBER a I-slide shout-out in presentations, dept meetings, etc!

Year in Review

iEMBER Conference: Visualizing and Taking Action on Authentic Inclusion, June 2022

Virtual iEMBER Workshop: Bringing Your Authentic Self to Inclusion Work, December 2022

Networking Events and Meet-Ups: National Association of Biology Teachers & American Society for Cell Biology

Congratulations to NEW iEMBER Inclusive Teaching and Research Project Teams!

Backwards Design For Inclusion

Ashley Heim -Cornell U.
Erica Kosal -North Carolina State U.
Holly Basta -Rocky Mountain C.
Jana Marcette- MSU Billings
Latanya Hammonds-Odie
-Georgia Gwinnett C.
Nick Roster - NW Michigan C.
Robin Costello -Auburn U.

Defining Inclusion

Fernando Tenjo-Fernandez &
Erin Carrillo -Virginia Commonwealth U.
Chelsey Nardi -Empirical Education
Latanya Hammonds-Odie
-Georgia Gwinnett C.
Gary McDowell -Lightoller
Liz Martinez -STEM Curriculum & Policy
Michael Moore -UA Little Rock
Richard Harvey - Saint Louis U.

Science For And With The Community

Dannielle Joy Davis
-Saint Louis U.
Deborah Bush-Munson,
- Saint Louis Community C.
Erica McBride
-Saint Louis U.
Rachel Rimmerman
-Saint Louis U.

iEMBER Steering Committee

Candice Idlebird, Ph.D.	Sociology
Ellen Puccia, Ph.D.	Anthropology/Evaluation
Erica McBride, MSW	Administration
Gary McDowell, Ph.D.	Policy
Jana Marcette, Ph.D.	Administration
Liz Martinez, M.Ed	Policy
Michael Moore, Ph.D.	Biology Education Research
Rebecca Campbell, Ph.D.	Anthropology
Richard Harvey, Ph.D.	Psychology



iEMBER.org